Reminiscence

Mandolin Solo
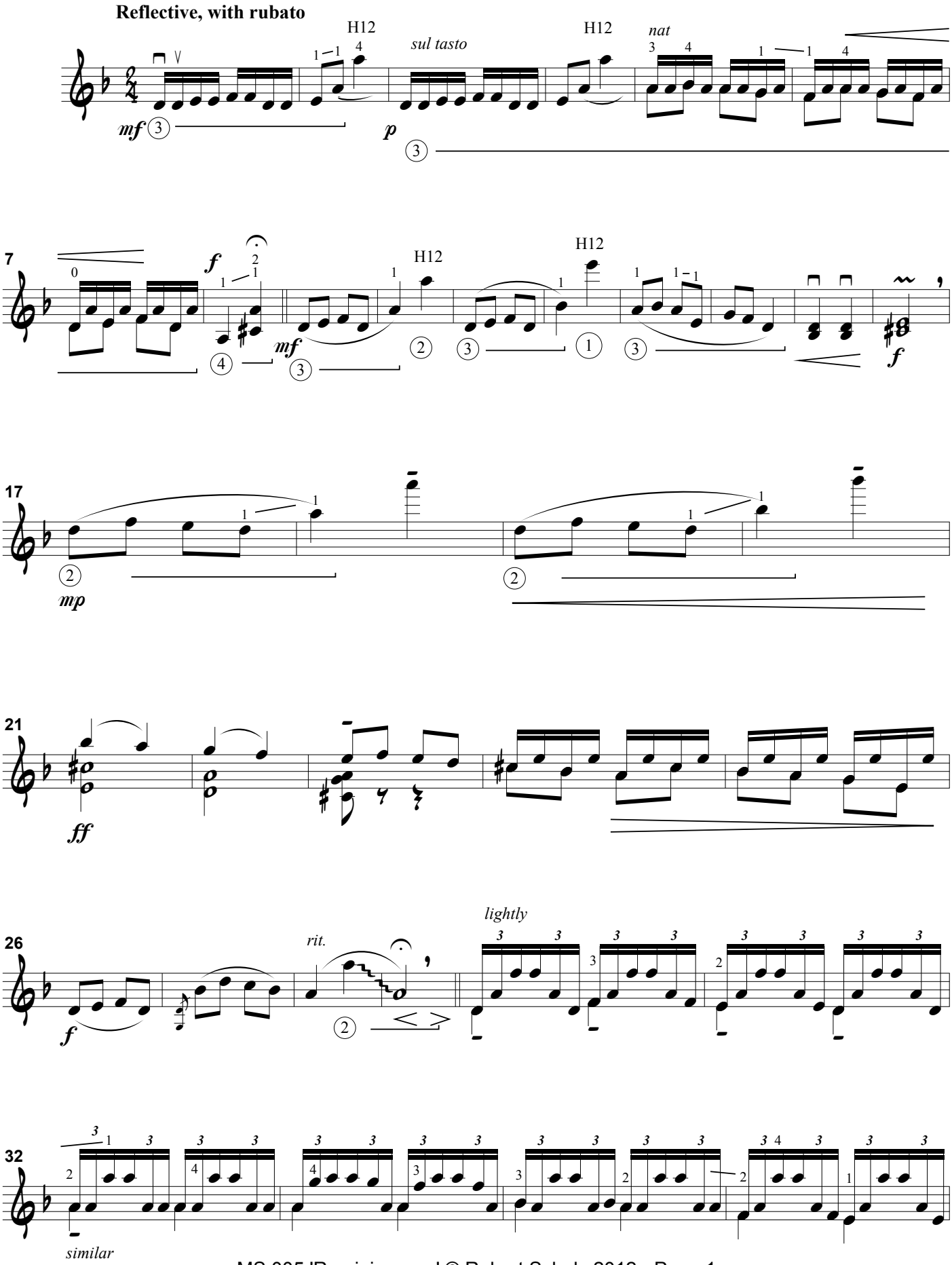
Robert Schulz
2012