Procession
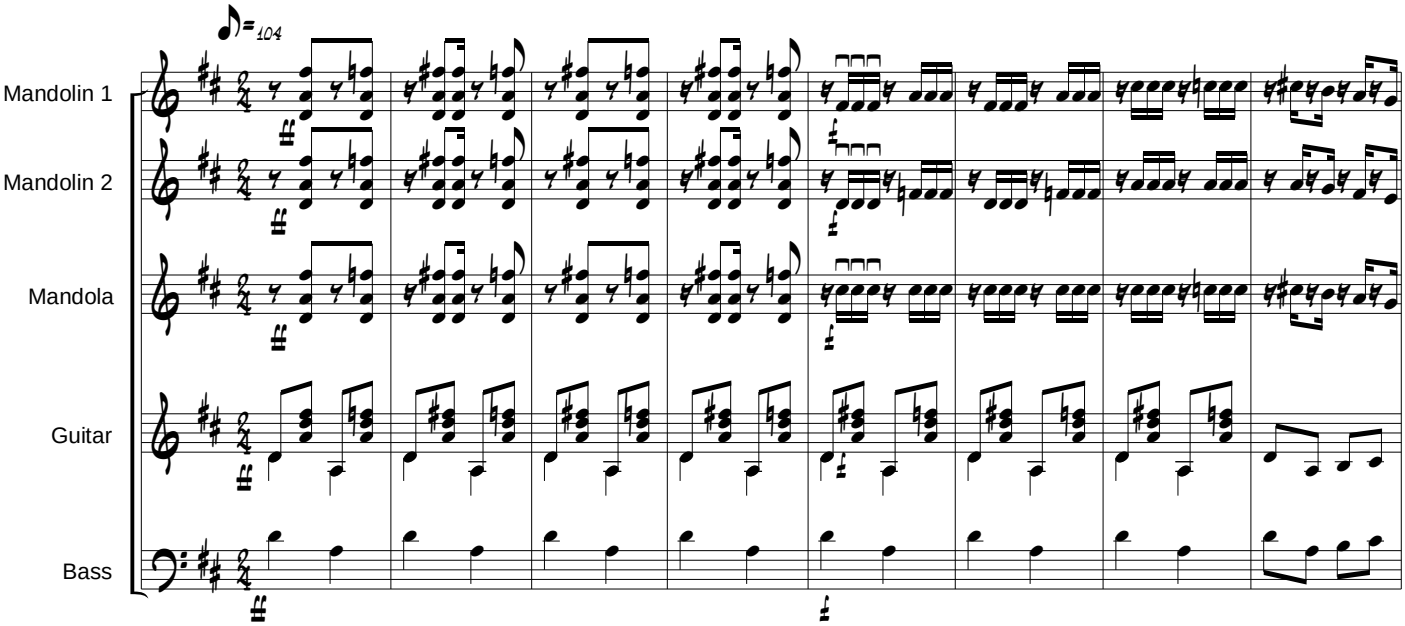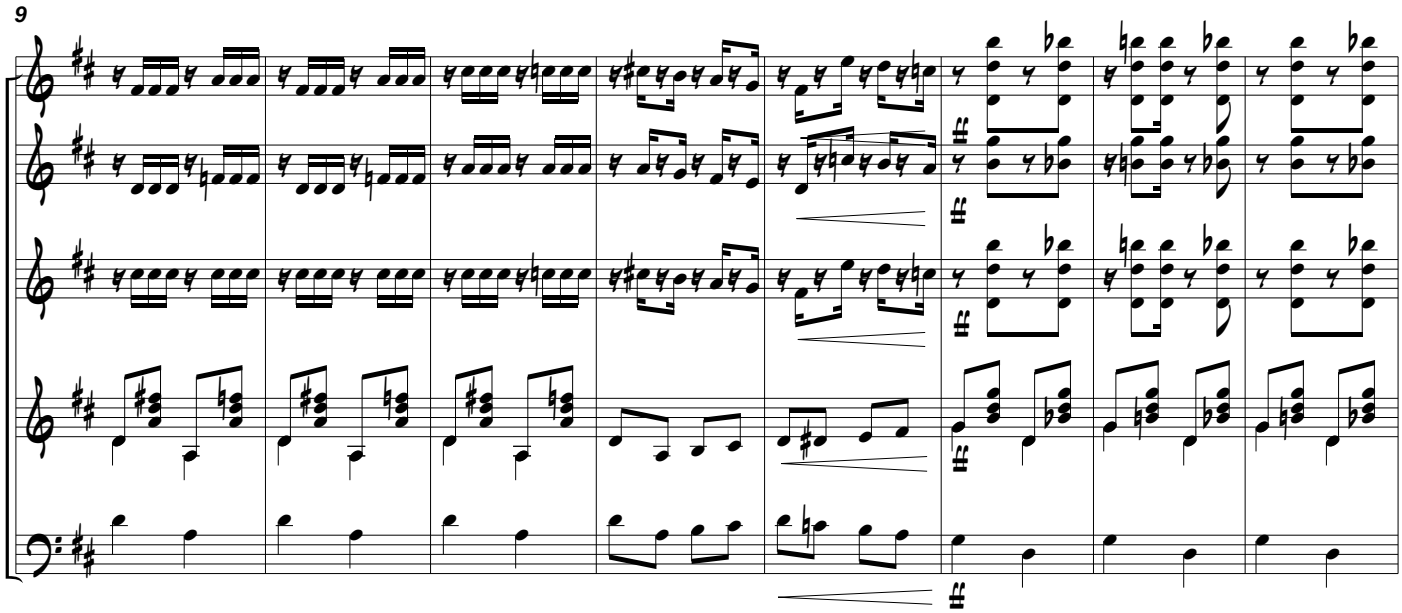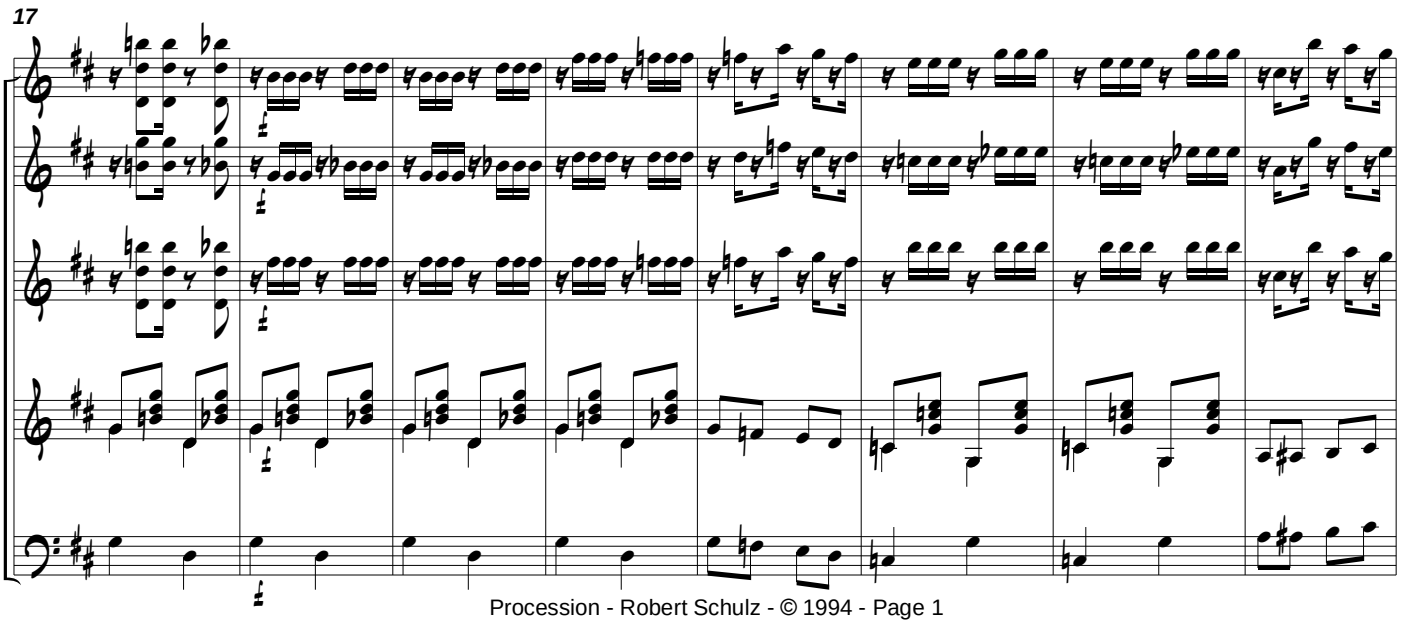
Robert Schulz